

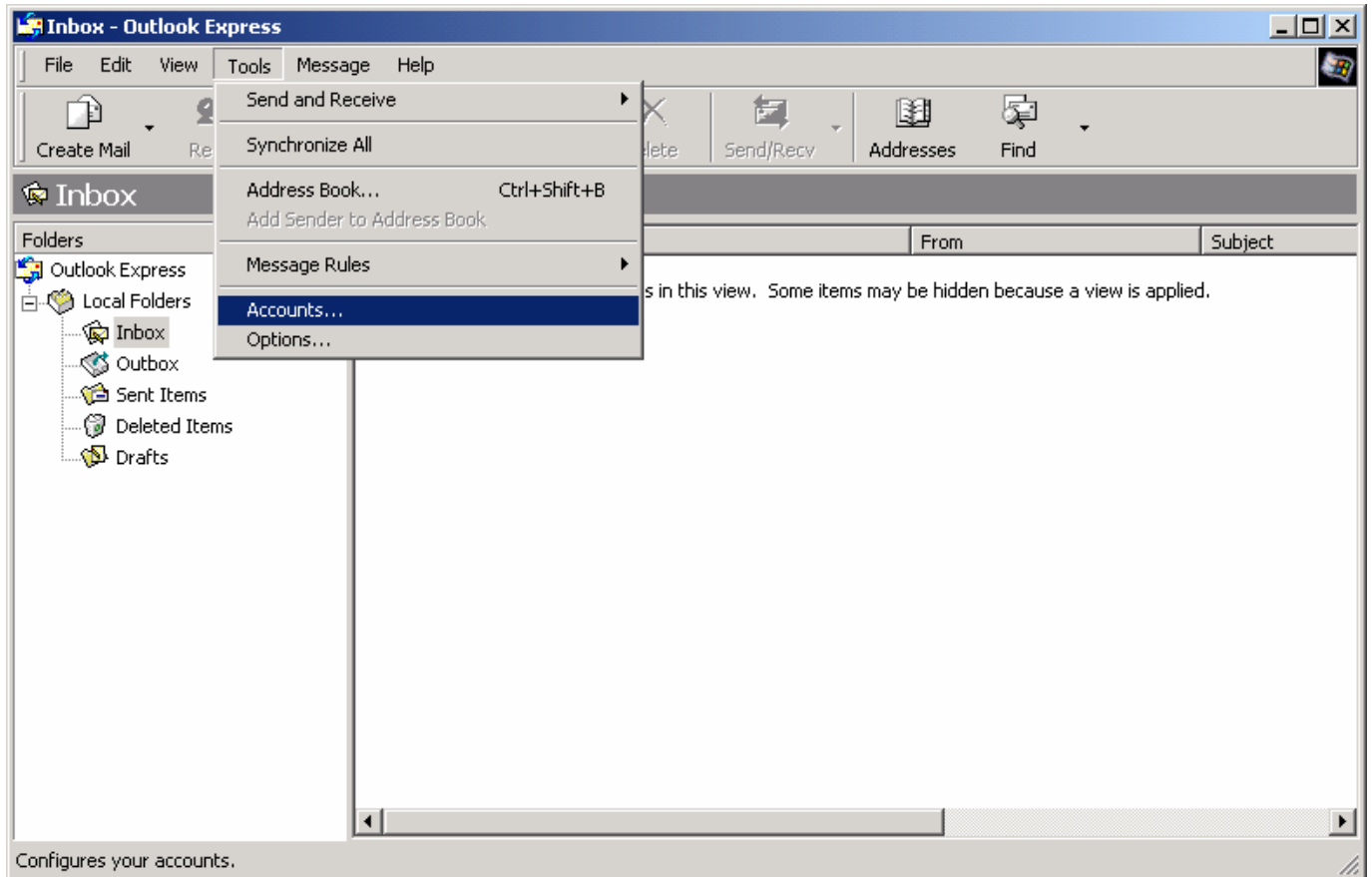

Use this option when adding a new account.

Start Outlook Express and choose Accounts from the Tools pull down menu.

Click the Add Button and choose Mail...

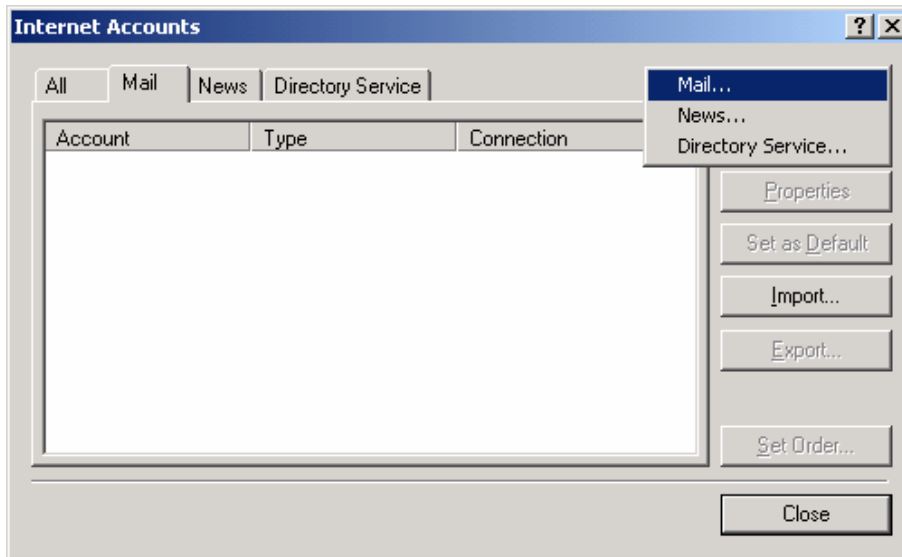

Enter your name here...

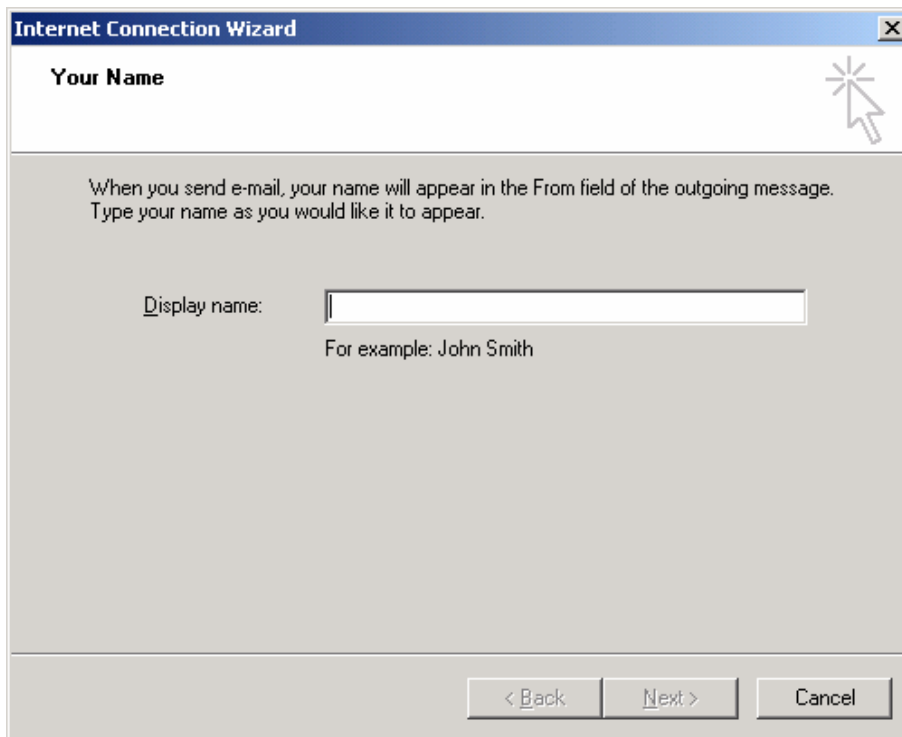

Enter your full email address...

Input the server(s) as follows:

Enter your full email account and password...

Click on the Finish button...

- Select Tools / Accounts...
- Highlight email account and select Properties
- Select the Server Tab
- Click box to check My server requires authentication

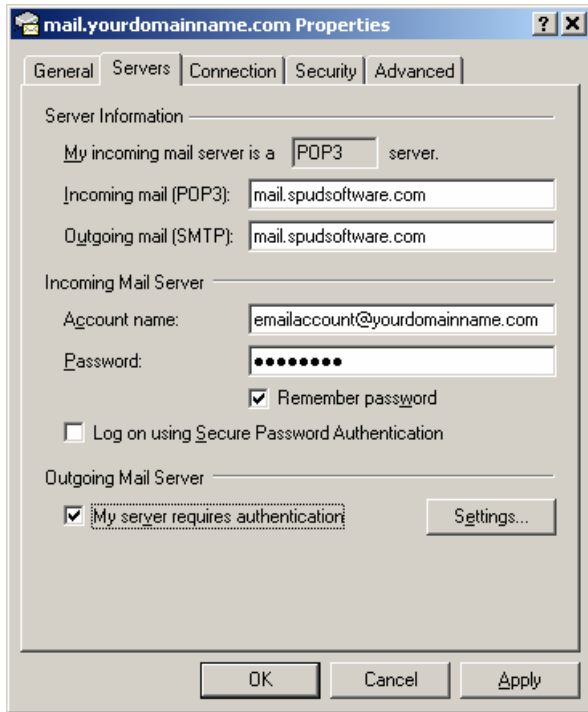

- Click on Settings... button,
- Verify or select Use same settings as my incoming mail server

